FLAVON

FLAVON
PEAK
VEGGIE
Liquid dietary supplement with polyphenol, flavonoid, plant oil and vitamin C content
89% of fruit and vegetable juice concentrate
Polifenolokat, flavonoidokat, növényi olajokat, C-vitamint tartalmazó folyékony étrend-kiegészítő készítmény
89% gyümölcslé- és zöldséglé- sűrítménnyel
Płynny preparat suplement diety zawierający polifenole, flawonoidy, oleje roślinne i witaminę C,
zawierający 89% koncentratów soków owocowych i warzywnych
Net weight – net volume / Nettó tömeg - Nettó térfogat / Masa netto - Objętość netto:
300 g (30×10 g) – 10.58 oz (30×0.35 oz) – 225 ml (30×7,5 ml)
Best before date: see bottom of the box / Minőségét megőrzi: lásd a doboz alján /
Najlepiej spożyć przed: patrz data na spodzie opakowania
FLAVON
PEAK
FUTURE
Liquid food supplement with polyphenol, flavonoid, vitamin C and beta-glucan content
Polifenolokat, flavonoidokat, C-vitamint és béta-glükánt tartalmazó folyékony étrend-kiegészítő készítmény
Preparat w płynie uzupełniający dietę o zawartości polifenoli, flawonoidów, witaminy C i beta-glukanu
Net weight / Nettó tömeg - Nettó térfogat / Masa netto:
300 g – 10.58 oz – 225 ml
30 × 10 g – 0.35 oz – 7,5 ml
30 sachets - 30 db tasak - 30 szt. saszetek
Best before date: see bottom of the box / Minőségét megőrzi: lásd a doboz alján /
Najlepiej spożyć przed: patrz data na spodzie opakowania
FLAVON
PEAK
FRUIT
Dietary supplement with polyphenol and flavonoid content
Polifenolokat, flavonoidokat tartalmazó étrend-kiegészítő készítmény
Suplement diety zawierający polifenole i flawonoidy
Net weight / Nettó tömeg / Masa netto:
300 g (30 × 10 g) – 10.58 oz (30 × 0.35 oz)
Best before date: see bottom of the box / Minőségét megőrzi: lásd a doboz alján /
Najlepiej spożyć przed: patrz data na spodzie opakowania
FLAVON GREEN +
FLAVON MAX +
FOOD SUPPLEMENT WITH POLYPHENOL CONTENT
FLAVON JOY
FOOD SUPPLEMENT WITH POLYPHENOL CONTENT
FLAVON KIDS
FOOD SUPPLEMENT WITH POLYPHENOL CONTENT
FLAVON PROTECT
FOOD SUPPLEMENT WITH POLYPHENOL CONTENT
FLAVON GREEN
FOOD SUPPLEMENT WITH POLYPHENOL CONTENT
FLAVON MAX
FOOD SUPPLEMENT WITH POLYPHENOL CONTENT

The Revolution of Dietary Supplements

Flavon offers **premium quality dietary supplements** in an unconventional and innovative form:
Basic and Premium products: gel consistency, glass packaging
Peak products: oil-water emulsion, sachet packaging

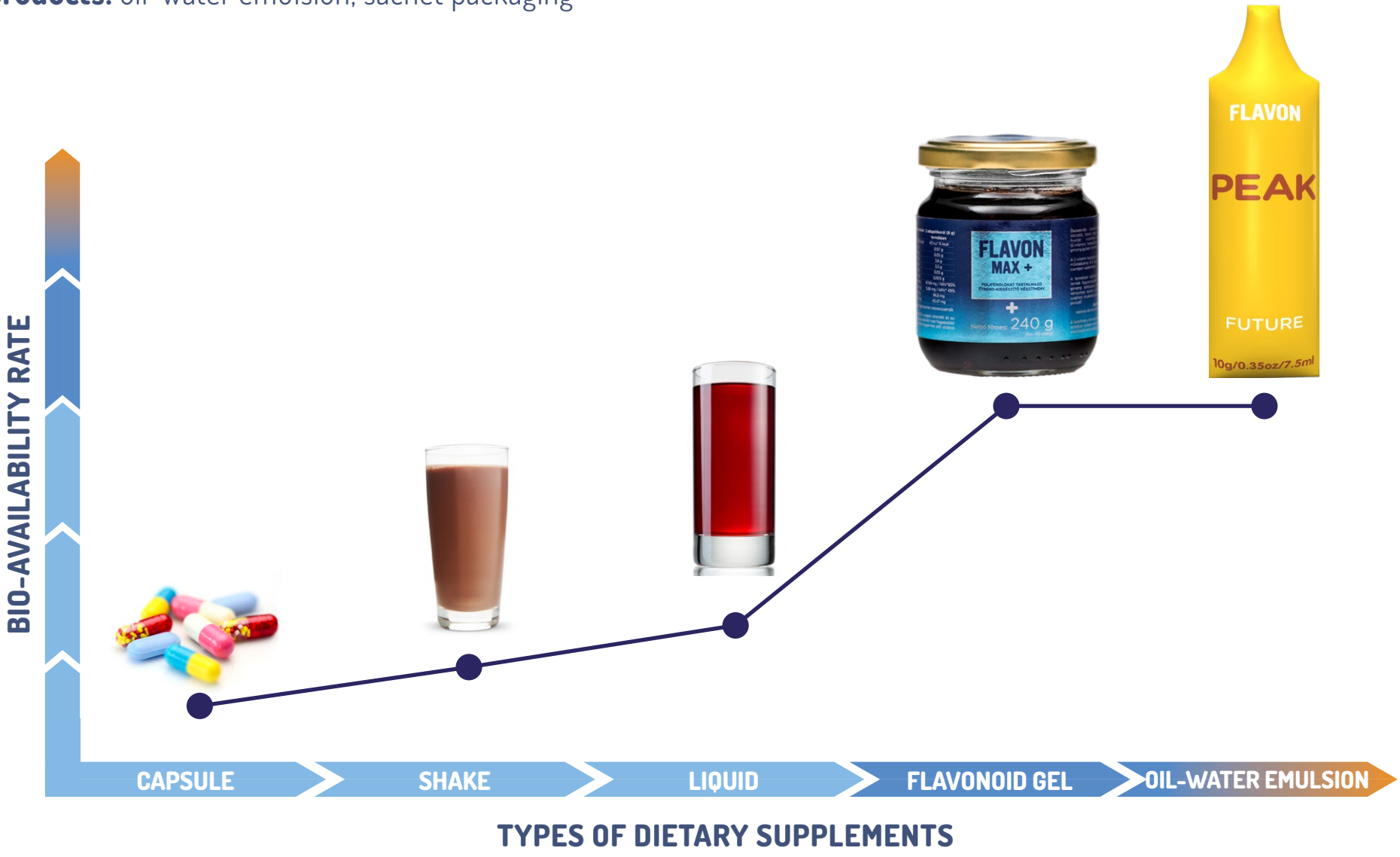

Research in Finland

Health and nutrition program
in Finland (1972-1997)

- reducing saturated fat intake
- increasing fibre intake
- increasing fruit and vegetable consumption

1972 **1997**

Source: Puska, P. (2000), Acta Cardiol 55 (4), 213-220

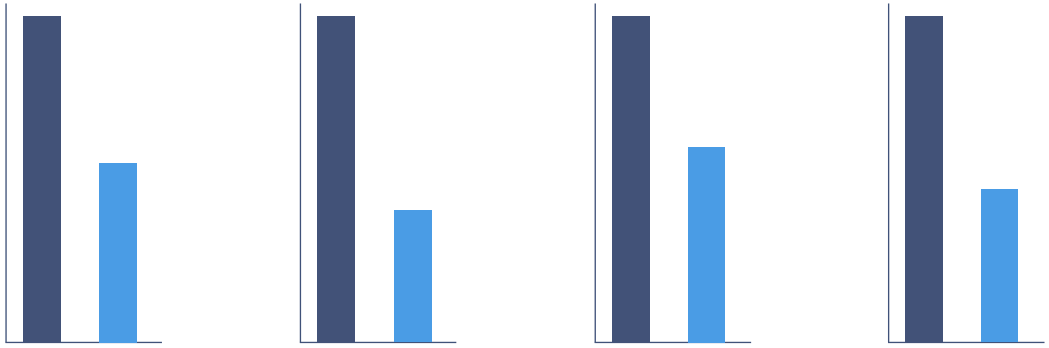

mortality among 35-64 years old Finns:	cardiovascular disease	tumors	coronary heart disease
reduction of 45%	reduction of 59.7%	reduction of 39.9%	reduction of 47%

Fruit and vegetable consumption

- Fresh fruits: 4-5 portions daily (14-21 oz)
- Raw vegetables: 4 portions daily (18-25 oz)

WHO:
at least 14-25 oz
of fruits and vegetables
shall be consumed every day.

Fruits and Vegetables

Consuming fruits and vegetables is of paramount importance **for the optimal functioning of our body.** They are sources of nutrients which contribute to the strengthening of our intestinal and immune system. Their positive effects can be attributed to biologically active substances, like vitamins, fibres, proteins, antioxidants and polyphenol-type compounds. With our daily nourishment we get access to only some of these protective components. **Flavon products can help ensuring that we consume a wide range of fruits and vegetables of high quality.**

Important active substances of Flavon products: polyphenols, within that flavonoids, carotenoids, organic compounds containing sulphur and nitrogen (chlorophyll, beta-carotene, lycopene and lutein).

Plant Oils

Various fatty substances are important energy sources of the body. They include fatty acids of plant origin which are indispensable for our healthy life, for example the **essential omega-3 and omega-6** polyunsaturated fatty acids. Our body alone cannot produce them, so **their intake must be ensured primarily by nutrition. Cold pressed oils used in our products are ample sources of these physiologically important fatty acids.** In addition, they are full of beneficial active substances, rich in vitamins, polyphenols, carotenoids. Plant oils in our products have significant physiological, synergistic and antioxidant effects.

BLACKCURRANT SEED OIL

PUMPKIN SEED OIL

SEA BUCKTHORN PULP OIL

WALNUT OIL

SESAME SEED OIL

CHIA SEED OIL

HEMP SEED OIL

Prof. Dr. Zoltán Dinya:
Scientific advisor – doctor of the Hungarian Academy of Sciences

He studied at the University of Debrecen, and for 30 years he was working with academician Dr. Rezső Bognár. His area of research is the plant compounds, their analytics and physiological effects. In that respect he has focused mostly on **polyphenols and flavonoids**. During his career he has written over 200 scientific publications. He has spent a long time in several countries of the world participating in various research programs and projects, and is doing so to date. He was a friend and shared a professional relationship with Nobel-laureate researcher, Albert Szent-Györgyi.

He has been working with Flavon since 2005 and he provides scientific background to product development ever since.

The main guideline of his life: contribute to healthy aging with proper nutrition, lifestyle and dietary supplements.

Our Nobel-Prize Heritage: Flavonoids

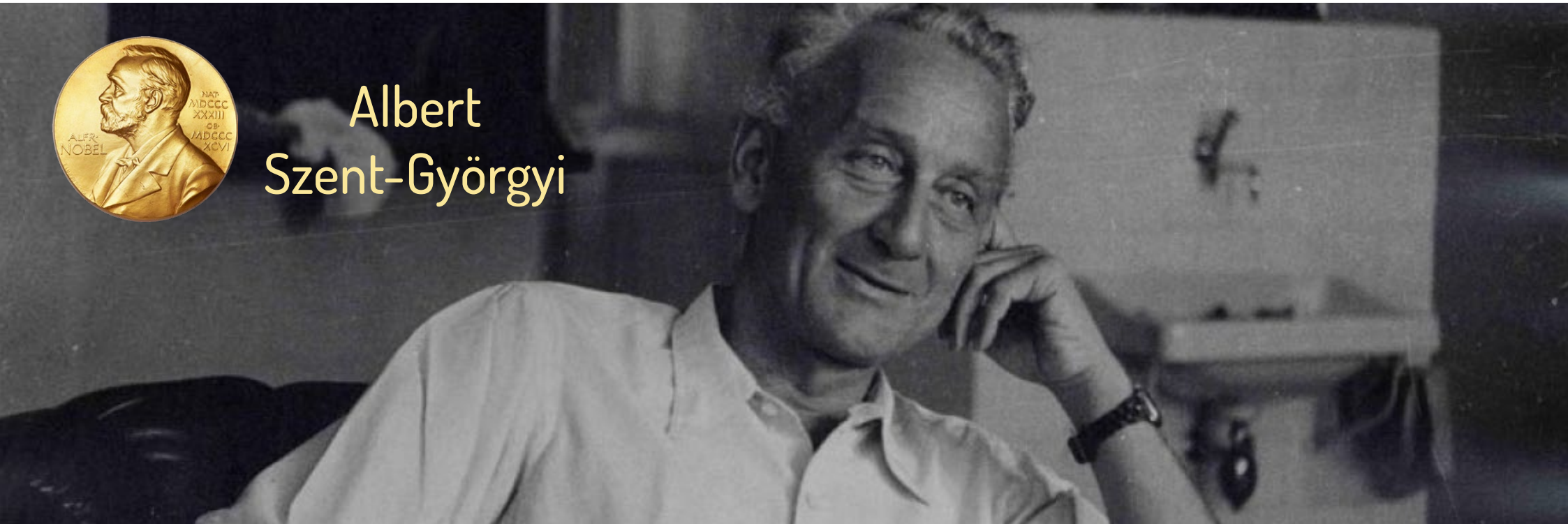

He was a Hungarian physician, biochemist, member of the National Academy of Sciences both in Hungary and in the United States, acclaiming world fame to Hungary. **In 1937 he was awarded a Nobel-prize for isolating vitamin C and researching its physiological effects.**

In the early 1930s in Szeged (Hungary), from a phytogenic source (from paprika), he isolated vitamin C and provided a sample for defining its chemical structure. He also researched the physiological effects of vitamin C and citrus flavonoids, and made a breakthrough achievement in understanding the biochemistry of muscular work.

He came across **bioflavonoids** as a result of his observations while discovering vitamin C.

He was an exceptional scientist and his students adored him. For 93 years he was obsessed with researching the secret of life. He was an excellent athlete, he played tennis, rode motorcycle and horses, at the age of 70 he learned windsurfing. His inspiring personality captivated everyone.

Nutrigenetics

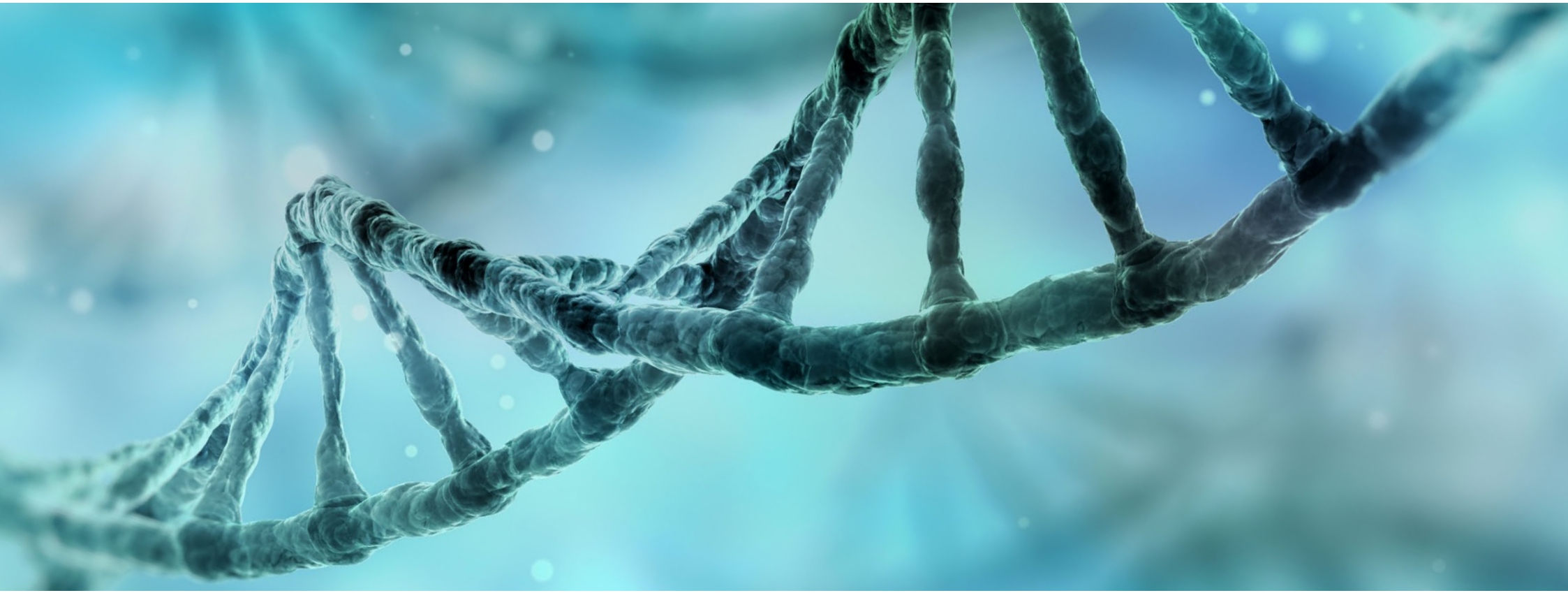

Nutrigenetics: a science studying the relationship between the human genome and nutrition intake.

Epigenetics: the study of heritable changes of the genome, due to the environmental factors the parents were subjected to.

Telomers: a short multi-repetitive sequence on the two ends of the DNA, the length of which depends on nourishment and lifestyle.

Plant compounds acting in synergy – like in Flavon products – positively impact our genetic stock, thus our body, by their special protective effects; as it has been proven by several scientific publications.

Raw Materials & Production

Verified raw materials from safe suppliers and pure sources.
In order to attain a higher active ingredient content (like vitamins, minerals, polyphenols and flavonoids), all the vegetables and fruits that we use in our products are harvested when they are biologically ripe and not in their commercially best condition.

Our **patented supplements** are produced by a **special procedure and technology.** All phases – from the procurement of raw materials, through production, packaging, quality control, storage, etc. – is in one hand, in one place, at our own production facility.

IFS Food quality management system: quality management is the basic pillar of permanently high quality and safe food production. Flavon chose IFS Food's evaluation system, one of the most rigorous and most diverse schemes, which is the **extension of the ISO standard** with further requirements.

FLAVON
PEAK FUTURE

PEAK

Blackcurrant seed oil

Walnut oil

Pumpkin seed oil

Mango

Strawberry

Apple

Acerola

Black elderberry

Beetroot

Goji berry

Pomegranate

Carrot

Pumpkin

Grape seed

Beta-glucan

1x 71 640 T-ORAC

VEGAN

FLAVON
PEAK VEGGIE

PEAK

Chia seed oil

Hemp seed oil

Moringa oleifera

Shiitake mushroom

Tomato

Rosehip

Jerusalem artichoke

Artichoke

Pumpkin

Kiwi

Date

1x 24 450 T-ORAC

VEGAN

FLAVON
PEAK FRUIT

Sea buckthorn pulp oil

Walnut oil

Sesame seed oil

Pomegranate

Black chokeberry

Apple

Blueberry

Sour cherry

Beetroot

Prickly pear

Beta-glucan

1x 188 224 T-ORAC

VEGAN

FLAVON JOY

PREMIUM

Cocoa bean

Pomegranate

Beta-glucan

Sour cherry

Cinnamon

Cranberry

Pumpkin

Rosehip

Black chokeberry

Curcuma

Blackcurrant

Beetroot

1x 60 606 T-ORAC

VEGAN

GLUTEN FREE

FLAVON GREEN +

PREMIUM

Curcuma

Beta-glucan

Green tea

Artichoke

Moringa oleifera

Spinach

Orange

Spirulina Algae

Asparagus

Sea buckthorn

Broccoli

Carrot

1x 20 556 T-ORAC

VEGAN

GLUTEN FREE

FLAVON MAX +

PREMIUM

Pomegranate

Acerola

Sea buckthorn

Blueberry

Beetroot

Red grapes

Blackcurrant

Black elderberry

Ginseng

1x 42 306 T-ORAC

VEGAN

GLUTEN FREE

FLAVON MAX

BASIC

Blueberry

Sea buckthorn

Black elderberry

Red grapes

Blackcurrant

Beetroot

Ginseng

1x 10 896 T-ORAC

VEGAN

GLUTEN FREE

FLAVON KIDS

BASIC

Sour cherry

Blackberry

Blueberry

Blackcurrant

Sea buckthorn

Beetroot

1x 14 754 T-ORAC

VEGAN

GLUTEN FREE

FLAVON GREEN

BASIC

Spirulina Algae

Sea buckthorn

Spinach

Garlic

Green tea

Carrot

Broccoli

Wheatgrass

Grapefruit

Celery root

Parsley

1x 12 072 T-ORAC

VEGAN

FLAVON PROTECT

BASIC

Cranberry

Pumpkin

Black elderberry

Rosehip

Blackcurrant

Sour cherry

Black chokeberry

Grape seed

1x 14 514 T-ORAC

VEGAN

GLUTEN FREE

Recognitions

2012

2014

2015

2016

2018

2014/2015/2016

2013/2014/2015

2012/2013/2014/2016

2007

2011

2014

2015

2016

PRZEDSIĘBIORSTWO
FAIR PLAY
2011/2012/2013/2014/2015/2016

LAUR
ZAUFANIA
2014

2014/2015/2016/2017/2018

2007

2011/2012-13

2009

2011

Przedsiębiorstwo
Przyszłości
2011

2018

2007

2007/2010

2007/2008

2014

Forbes
2018

2018

2019

Prices

PRICE FOR MEMBERS

Carton price:	180 USD
Price per jar (Basic products):	45 USD
Price per box (PEAK products):	90 USD
Price per jar (Premium products):	60 USD
Cost of daily consumption (Basic products):	1.5 USD

PRICE FOR CONSUMERS

Carton price:	216 USD
Price per jar (Basic products):	54 USD
Price per box (PEAK products):	108 USD
Price per jar (Premium products):	72 USD
Cost of daily consumption (Basic products):	1.8 USD

Flavon Network

- 16-year-long, well-established company operation, family business
- even 1 carton is enough to start
- no risk, no starting capital, no joining fee
- no side volume, no structural requirements
- constant supply of products, payments made quickly and on time
- motivating qualifications, free events

FLAVON ON SOCIAL MEDIA

INSTAGRAM:
flavonofficial

FACEBOOK:
facebook.com/
Flavon-Europe

MINIMUM REQUIREMENTS & MAXIMUM PAYOUT

Compensation

At Flavon, **65%** of the carton's base price* is paid to the members. No leadership qualification is needed, **everyone is entitled to the 60% basic commission!**

*base price: 160 USD

60%
basic commission

+

5%
leadership bonus

Quick Start

3 x 20%

The 3 active sponsors are paid
20-20-20% commission
in a new member's first two months.

LEVEL	ACTIVE MEMBERS	PERCENTAGE OF COMMISSION	AMOUNT OF COMMISSION	INCOME
1st	4	20%	4 x $32	$128
2nd	16	20%	16 x $32	$512
3rd	64	20%	64 x $32	$2 048
Total:	**84**			**$2 688**

The chart above is an imaginary realization of Quick start system, an illustrative mathematical model. In reality, the network structure is never built up this way, the actually attainable income depends on the set-up of the network and the members' activity.

Gift Carton

40 quick start points: **1 gift carton**
80 quick start points: **2 gift cartons**
120 quick start points: **3 gift cartons**

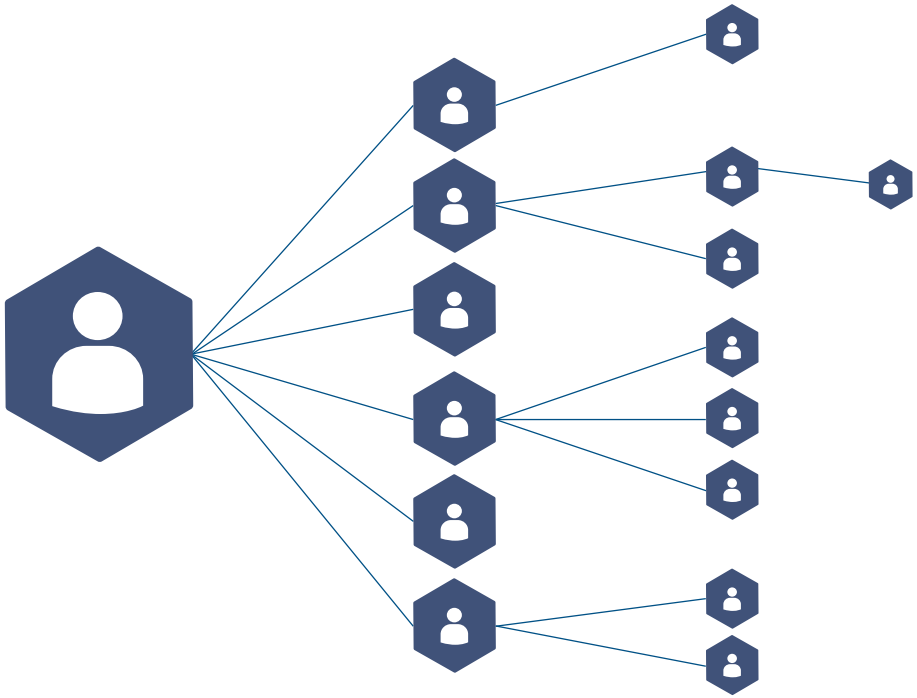

15 NEW MEMBERS

(45 points = 480 USD)

+ 1 GIFT CARTON (180 USD)

660 USD

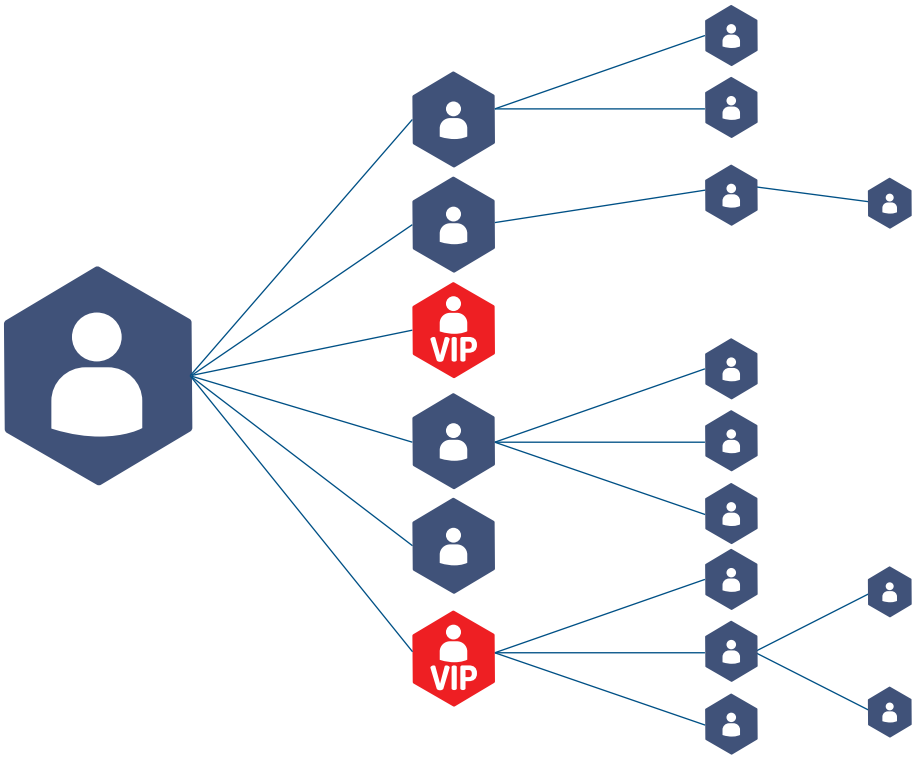

18 NEW MEMBERS (INCLUDING **2 VIP**)

(82 points = 874.76 USD)

+ 2 GIFT CARTONS (360 USD)

1234.76 USD

VIP Membership (L-Position)

You can become **VIP Member** by purchasing 8 cartons at once.
In this case the **price of one carton of Flavon is 152 USD.**

- **Leadership business position (L-position)**
- **Option for a double payback**
- Leadership reports in Back Office
- Own web-site with an optional name
- Own @flavonmax.com e-mail address
- VIP pin

Passive Income

LEVEL	ACTIVE MEMBERS	PERCENTAGE OF COMMISSION	AMOUNT OF COMMISSION	INCOME
1st	2	5%	2 x $8	$16
2nd	4	5%	4 x $8	$32
3rd	8	5%	8 x $8	$64
4th	16	5%	16 x $8	$128
5th	32	5%	32 x $8	$256
6th	64	5%	64 x $8	$512
7th	128	5%	128 x $8	$1 024
8th	256	5%	256 x $8	$2 048
9th	512	5%	512 x $8	$4 096
10th	1 024	5%	1 024 x $8	$8 192
11th	2 048	5%	2 048 x $8	$16 384
12th	4 096	5%	4 096 x $8	$32 768
Total:	**8190**			**$ 65 520**

The chart above is an imaginary realization of passive income, an illustrative mathematical model. In reality, the network structure is never built up this way, the actually attainable income depends on the set-up of the network and the members' activity.